

STIRLING TUITION
SEAG
Entrance Assessment

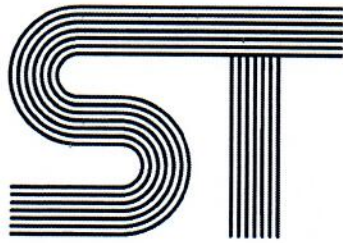

STIRLING TUITION
WWW.STIRLINGTUITION.COM

Practice Paper 10

(Cut Answer Sheet from Back Page)

English – Practice Test

In this question there is either **one** punctuation mistake or **no** punctuation mistake. Find the group of words with the mistake in it and mark its letter on your answer sheet. **If there is no mistake, mark N.**

P1

The film is showing at one o'clock, three o'clock and five o'clock on Saturday afternoon.

A B C D

Comma missing

In this question you have to choose the **best** word to complete the sentence, so that it makes sense and is written in correct English. Choose the **best** answer and mark its letter on your answer sheet.

P2

Grandma always has lots of tasty

treats treat hugs happiness treatment for us when we visit.

A B C D E

In this question there is either **one** spelling mistake or **no** spelling mistake. Find the group of words with the mistake in it and mark its letter on your answer sheet. **If there is no mistake, mark N.**

P3

We are extremely lucky to have many good nursery schools nearby in our local area.

A B C D

Read this passage to yourself.

Extract from: The Selfish Giant by Oscar Wilde

He saw a most wonderful sight. Through a little hole in the wall the children had crept in, and they were sitting in the branches of the trees. In every tree that he could see there was a little child. And the trees were so glad to have the children back again that they had covered themselves with blossoms, and were waving their arms gently above the children's heads. The birds were flying about and twittering with delight, and the flowers were looking up through the green grass and laughing.

Answer this question. Choose **one** answer from the options below and mark its letter on your answer sheet.

P4

Which of the following is true about the children?

- A They climbed over the garden wall.
- B They are covered in blossoms.
- C They are sitting in the trees.
- D They are laughing.
- E They are waving their arms gently.

For this question, you have to write your answer in the box provided on your answer sheet (box P5).

P5

Which one word from the passage means the same as "amazing"?

Wonderful



Maths – Practice Test

P6



$$\begin{array}{r} 3750 \\ \times 7 \\ \hline 5250 \end{array}$$

$$5250 \div 1000 =$$

$$1L = 1000ml$$

Max is going to a party. The host has asked everyone to bring 750ml of lemonade with them to drink. There is going to be seven people in total at the party.

How many litres of lemonade will be at the party in total?

A 750ml

B 5.25L

C 0.75L

D 7L

E 5250L

P7

Toby plays rugby for his local under 11's and is the kicker. Over six games he records the number of points he scores in each game. Below are his scores.

9

12

14

8

13

16

What is the range of his scores?

$$16 - 8 = 8$$

A 25

B 7

C 8

D 16

E 12

P8

What is the product of the 1st and 3rd multiple of 13?

A 13

B 313

C 52

D 39

E 507

$$\begin{array}{r}
 213 \\
 \times 39 \\
 \hline
 117 \\
 390 \\
 \hline
 507
 \end{array}$$

For these questions you have to **write your answers** in the boxes provided on your answer sheet (box P9 and P10). The units of measurement have been given.

P9

Look below at the straight line.

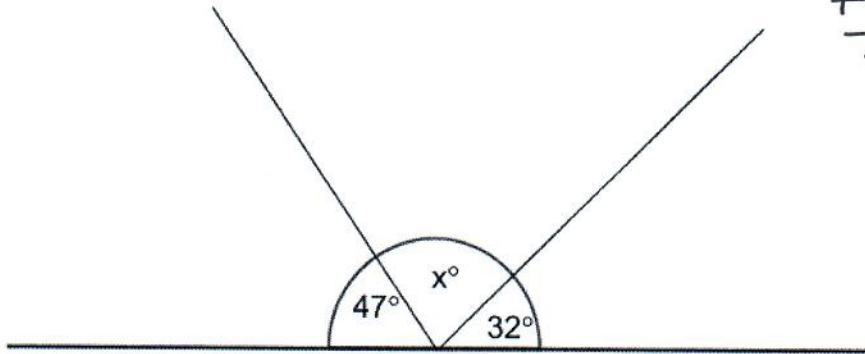

$$\begin{array}{r}
 47 \\
 + 32 \\
 \hline
 79
 \end{array}$$

$$\begin{array}{r}
 180 \\
 - 79 \\
 \hline
 101
 \end{array}$$

What is the size of angle x ?

101°

P10

Look at the sequence below:



What shape is going to be next in the sequence?

Triangle



English – Main Test

In this exercise there are some mistakes with **punctuation** or use of **capital letters**. On each numbered line there is either **one** mistake or **no** mistake. Find the group of words with the mistake in it and **mark its letter on your answer sheet**. If there is no mistake, mark **N**.

Punctuation Exercise

1 “Could you repeat that please,?” she said. “I couldn’t hear you over the noise of the bus.”
A B C D

2 We were hoping to have a picnic on Saturday but it doesn’t look likely due to the weather.
A B C D

3 The driver (who was going far too fast) was stopped by the traffic police.
A B C D

4 Mrs Jones has been teaching at Clifton Primary School for over thirty years.
A B C D

5 “Please can we go home?” the children wailed. “It’s far too cold, wet and windy for a walk.”
A B C D

N

In this exercise you have to choose the **best** word, or **group of words**, to complete each numbered line so that the passage makes sense and is written in correct English. Choose the best answer and **mark its letter on your answer sheet**.

Grammar Exercise

6 Please put on aprons and roll on in up over under
A B C D E
your sleeves before you start painting.

7 He is the only person whom whose what which who
A B C D E
can solve this problem.

8 She has been living lives live living to live
A B C D E
in France since December 2018.

9 The concert was a success and the choir sang so
 nice good sweet sweetly sugary
A B C D E

10 Despite Even though Whether However So that
A B C D E
they took an umbrella, they still got soaked in the rain.

In this exercise there are some **spelling** mistakes. On each numbered line there is either **one** mistake or **no** mistake. Find the group of words with the mistake in it and **mark its letter on your answer sheet**. If there is no mistake, mark **N**.

Spelling Exercise

11 It won't be easy, but it will be possible to fit all the luggage in the boot of my car.
↑ A ↑↑ B ↑↑ C ↑↑ D ↑

12 The witness gave a full statement about the burglary to the police officers at the scene.
↑ A ↑↑ B ↑↑ C ↑↑ D ↑

13 After he apologised, Jen forgave him and they decided to try to forget all about it.
↑ A ↑↑ B ↑↑ C ↑↑ D ↑ N

14 I put my coat around the elderly man's shoulders, while my friend called an ambulance.
↑ A ↑↑ B ↑↑ C ↑↑ D ↑

15 We had to walk all the way home because neither of us had enough money for a taxi.
↑ A ↑↑ B ↑↑ C ↑↑ D ↑

Read the **whole** passage carefully, then answer the questions that follow.

Extract from: The Selfish Giant by Oscar Wilde

1. Every afternoon, as they were coming from school, the children used to go and play in (28)
2. the Giant's garden. It was a large lovely garden (16), with soft green grass. Here and there over (28)
3. the grass stood beautiful flowers (16) like stars, and there were twelve peach-trees (24) that in the
4. spring-time broke out into delicate blossoms of pink and pearl, and in the autumn bore
5. rich fruit. The birds sat on (28) the trees and sang so sweetly that the children used to stop
6. their games in order to listen (28) to them. "How happy we are here!" they cried to each other.
7. One day the Giant came back. He had been to visit his friend the Cornish ogre, and had
8. stayed with him for seven years. After the seven years (17) were over he had said all that he
9. had to say, for his conversation (17) was limited, and he determined to return to his own
10. castle. When he arrived he saw the children playing in the garden.
11. "What are you doing here?" he cried in a very gruff voice (25), and the children ran away.
12. "My own garden is my own garden," said the Giant; "any one can understand that, and I
13. will allow nobody to play in it but myself."
14. So he built a high wall all round it, and put up a notice-board.
15. TRESPASSERS WILL BE PROSECUTED
16. He was a very selfish Giant.
17. The poor children had now nowhere to play. They tried to play on the road, but the road
18. was very dusty and full of hard stones, and they did not like it. They used to wander
19. round the high wall when their lessons were over, and talk about the beautiful garden
20. inside. "How happy we were there," (18) they said to each other.
21. Then the Spring (19) came, and all over the country there were little blossoms and little birds.
22. Only in the garden of the Selfish Giant it was still winter. (19) The birds did not care to sing in
23. it as there were no children, (19) and the trees forgot to blossom. Once a beautiful flower put its
24. head out from the grass, but when it saw the notice-board it was so sorry for the
25. children that it slipped back into the ground again, and went off to sleep. The only people

26. who were pleased were the Snow and the Frost. "Spring has forgotten this garden," they
27. cried, "so we will live here all the year round." The Snow covered up the grass with her
28. great white cloak, and the Frost painted all the trees silver. Then they invited the North
29. Wind to stay with them, and he came. He was wrapped in furs, and he roared all day
30. about the garden, and blew the chimney-pots down. "This is a delightful spot," he said,
31. "we must ask the Hail on a visit." So the Hail came. Every day for three hours he rattled
32. on the roof of the castle till he broke most of the slates, and then he ran round and round
33. the garden as fast as he could go. He was dressed in grey, and his breath was like ice.

34. "I cannot understand why the Spring is so late in coming," said the Selfish Giant, as he
35. sat at the window and looked out at his cold white garden; "I hope there will be a change
36. in the weather."

37. But the Spring never came, nor the Summer. The Autumn gave golden fruit to every
38. garden, but to the Giant's garden she gave none.

39. "He is too selfish," she said. So it was always Winter there, and the North Wind, and the
40. Hail, and the Frost, and the Snow danced about through the trees.

Please answer these questions. (Look at the passage again if you need to.) You should choose the **best** answer and mark its letter on your answer sheet.

16

Look at lines 1 – 5. Which of these statements is true about the garden?

- A It is the children's garden.
- B It is a quiet garden.
- C The garden is in a park.
- D There are apple trees in the garden
- E It is large and beautiful.

17

“he had said all that he had to say, for his conversation was limited”
(lines 8 – 9) What does this suggest about the Giant?

- A He loves to talk.
- B He doesn't have much to say.
- C He doesn't like the ogre.
- D He misses his home.
- E He can't speak.

18

Read lines 17 – 20. What does this suggest about the children?

- A They don't go to school.
- B They like playing on the road.
- C They like to climb the all.
- D They are happy that school is finished.
- E They miss playing in the garden.

19

Look at lines 21 – 25. What does this suggest about the garden?

- A The garden is dead.
- B The garden is forgetful.
- C The garden hates Spring.
- D Spring won't come to the garden because the children aren't there.
- E The garden is glad that the children aren't there.

20

“The only people who were pleased were the Snow and the Frost”

(lines 25 – 26) Why were the Snow and the Frost pleased?

- A They like the Giant.
- B They don't like the children
- C They can stay in the garden all year.
- D They don't like the Spring.
- E They don't like the flowers.

21

“and the snow danced through the trees.” (line 40)

Which literary technique is being used in this line?

- A personification
- B alliteration
- C onomatopoeia
- D metaphor
- E simile

22

If there was a moral to this story, what would it be?

- A There will be consequences if you go into other people's gardens.
- B There will be consequences if you go into a giant's garden.
- C There will be consequences if you are selfish.
- D Never try to predict the weather.
- E If you build a wall, then your garden will die.

For these questions you have to **write your answers**, neatly, in the boxes provided on your answer sheet.

23

How many different types of weather are mentioned in the story?

4 - Snow, frost, wind, hail

24

What kind of fruit trees grow in the Giant's garden?

Peach trees

25

Which word in line 11 means the same as "grumpy"?

Gruff

26

Which word in line 30 means the same as "lovely"?

Delightful

27

Which part of speech is "change" as it appears in the passage? (line 35)

Noun

28

Which one part of speech are the following as they appear in the passage?

in (line 1) over (line 2) on (line 5) to (line 6)

Prepositions

Maths – Main Test

29

Derek is in a shop and sees that it costs £1.40 for 100 grams of cheese at the deli counter. He needs to buy 375 grams of cheese.

$$\begin{array}{l} \div 4 \quad \left(\begin{array}{l} \pounds 1.40 = 100g \\ 35p = 25g \end{array} \right) \div 4 \end{array}$$

How much is this going to cost Derek?

$$\begin{array}{r} 1.40 \\ \times 3 \\ \hline 4.20 = 300g \end{array}$$

- A £5.25 B £3.75 C £2.75 D £1.40 E £4.20

$$\begin{array}{r} 135 \\ \times 3 \\ \hline \pounds 1.05 = 75g \end{array}$$

$$\begin{array}{r} 4.20 = 300g \\ + 1.05 = 75g \\ \hline \pounds 5.25 \quad 375g \end{array}$$

$$\begin{array}{r} 0.35 \\ 4 \overline{) 1.40} \end{array}$$

30



$$\begin{array}{r} 15:07 \\ + 2:58 \\ \hline 17:65 \\ \leftarrow 60 \\ \hline 18:05 \\ - 12 \\ \hline 6:05pm \end{array}$$

As Jacky is running down the street to catch the bus, she sees it drive off in the distance. The time now is 15:07. She will have to wait another 2 hours and 58 minutes till the next bus comes.

What time will the next bus arrive?

- A 12:09pm B 3:07pm C 6:05pm D 4:07pm E 5:58pm

31

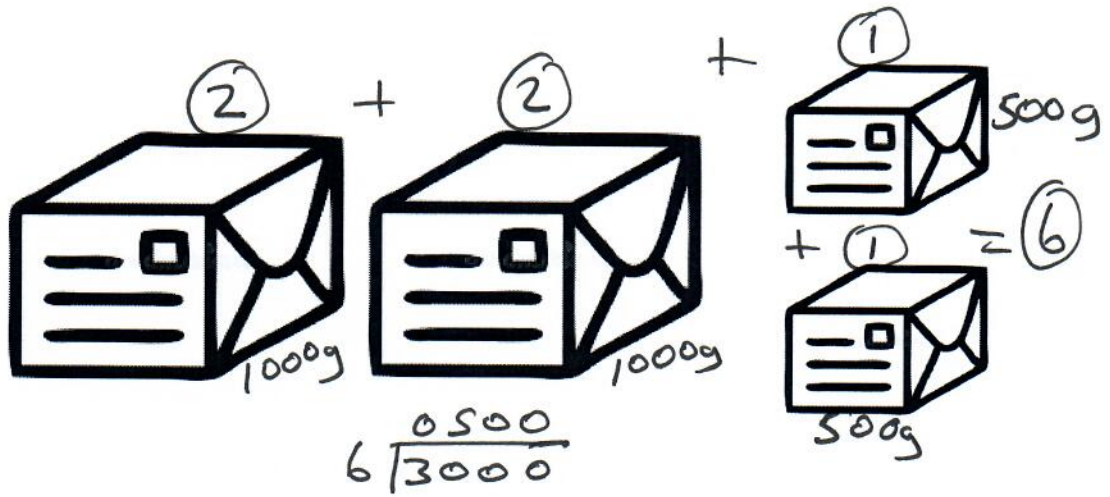

Sam is posting four parcels. There are two big parcels and two small parcels. The big parcels weigh twice as much as the small parcels. In total the parcels weigh 3kg.

What is the weight in grams of one of the small parcels?

1 kg = 1000g
3 kg = 3000g

- A 1Kg B 750g C 1.5kg **D 500g** E 1000g

32

Look at the equation below:

$A \times 15 = 165$

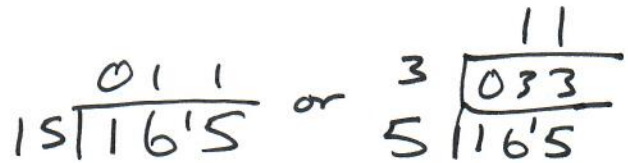

What is the value of A?

- A 5 B 2475 C 15 D 1650 **E 11**

33

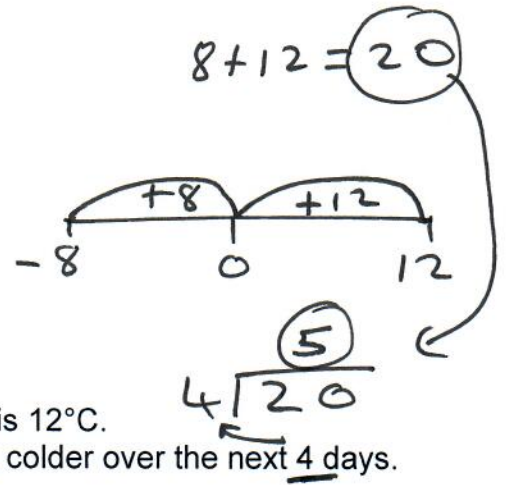

It is Monday in Newtownards and the temperature is 12°C . The weather forecast explains that it will be getting colder over the next 4 days. The temperature drops to -8°C on Friday.

By how many degrees on average did the temperature drop each day over the four days?

- A 20°C **B 5°C** C 4°C D 8°C E 48°C

34

In normal circumstances 686 pupils attend Barney's school. There is a snow blizzard and $\frac{3}{7}$ of the pupils cannot make it in due to the snow.

How many pupils make it into school? $\frac{7}{7} - \frac{3}{7} = \frac{4}{7}$ of 686

A 98 **B 392** C 437 D 294 E 686

$\begin{array}{r} 398 \\ \times 4 \\ \hline 392 \end{array}$

$\begin{array}{r} 698 \\ 7 \overline{) 6856} \end{array}$

35

Michael and his family are flying to Portugal on a holiday. Their flight takes off at 2:30am. They need to wake up at 12:15am to give them enough time to get ready and get to the airport.

What time must they wake up in 24-hour time?

- A 00:15** B 02:15 C 02:30 D 12:15 E 14:30

36

What number needs to be inserted below to make the statement correct?

~~13~~ is 20 % of $\frac{13}{65} \div 13 = \frac{1}{5} = \frac{2}{10} = 20\%$

- A 5 B 13 C 25 D 4 **E 20**

37

Look at the two cuboids below.

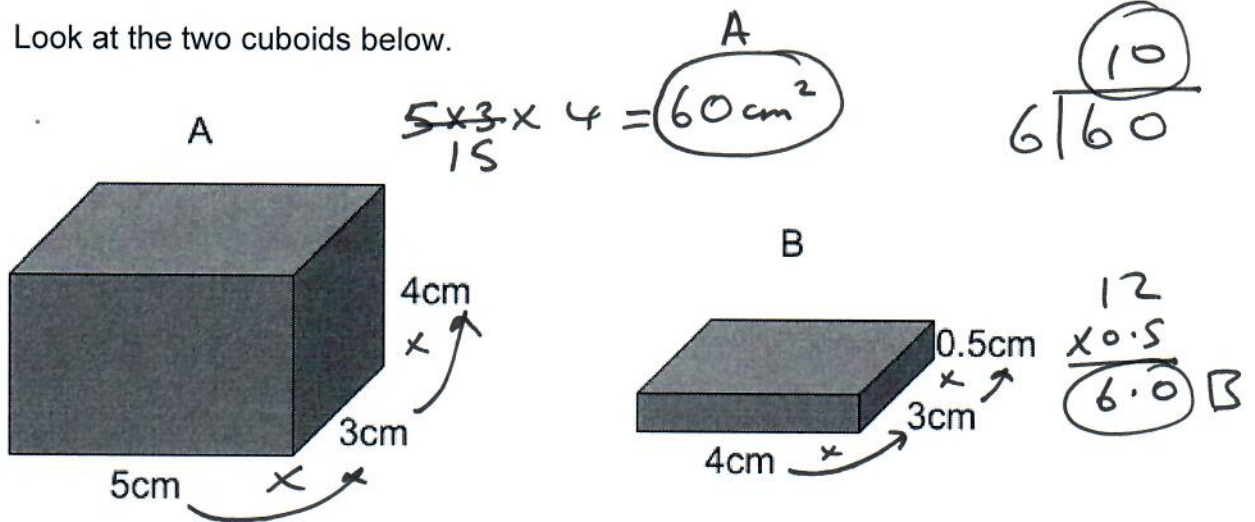

The volume of cuboid A is 10 times the volume of cuboid B.

What number needs to be inserted in the rectangle above to make the statement correct?

- A 6 B 54 C 60 **D 10** E 24

38

Terry is getting a house extension. He needs 330 metres of wood to make the roof. He goes to the timber yard. They sell wood in 25 metre lengths.

How many lengths will Terry need to purchase?

- A 12 B 15 **C 14** D 16 E 13

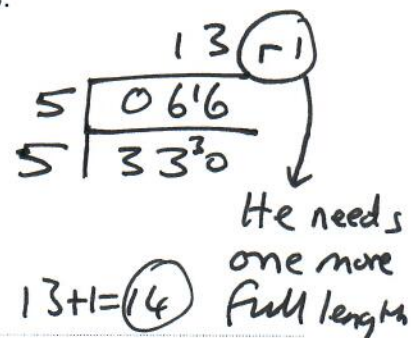

Look at the pattern below. It is made up of white and black triangular tiles.

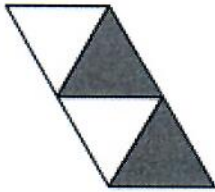

Pattern 1

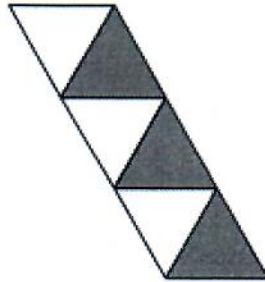

Pattern 2

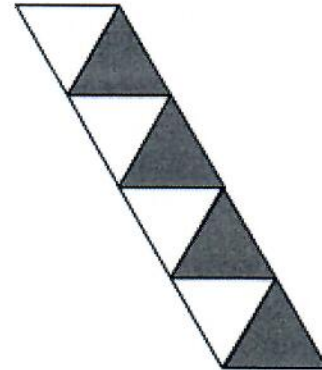

Pattern 3

How many more white tiles will there be in pattern 10 than in pattern 4?

A 12

B 7

C 10

D 8

E 6

1	2	3	4	5	6	7	8	9	10
2	3	4	5	6	7	8	9	10	11

$$11 - 5 = 6$$

40

Look at the circle below.

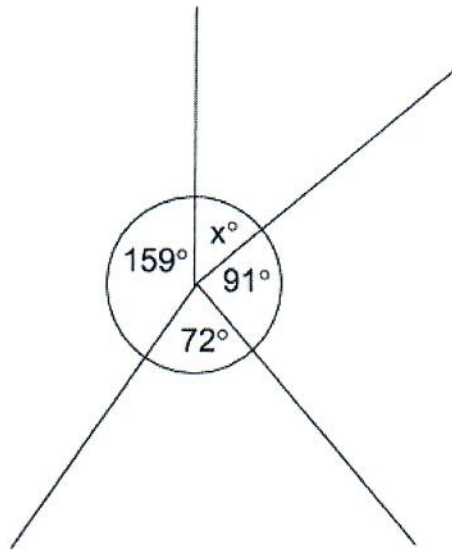

$$\begin{array}{r} 21 \\ 159 \\ 91 \\ + 72 \\ \hline 322 \end{array}$$

$$\begin{array}{r} 510 \\ - 322 \\ \hline 038 \end{array}$$

What is the size of angle x ?

- A 21° B 163° C 87° **D 38°** E 19°

41

Jen goes to the phone shop. She gets a contract which works out her monthly bill by using the following formula:

$$\text{Monthly bill} = 12p \times \text{number of minutes used} + \text{£}3.20$$

In month 1 she is charged £8.24 for her phone bill.

Using the above formula, what is the number of minutes she used in month 1?

- A 42** B 70 C 12 D 63 E 24

$$\begin{array}{r} 8.24 \\ - 3.20 \\ \hline 5.04 \end{array}$$

$$\begin{array}{r} 042 \\ 12 \overline{) 5.04} \end{array}$$



Decrease

Sam is a talented 800m runner. His times have improved by 10% each year. In 2022 his time was 3 minutes 40 seconds.

What is his time for the 800m in 2023?

- A 4m 2s B 3m 30s **C 3m 18s** D 4m 24s E 3m 58s

$$\begin{array}{r} 3 \times 60 = 180 \\ + 40 \\ \hline 220 \end{array}$$

$$\frac{10\%}{\frac{1}{10}} \text{ of } 220 = 22$$

$$\begin{array}{r} 111 \\ 220 \\ - 22 \\ \hline 198 \\ - 180 \quad 60=1 \\ \hline 018 \quad 120=2 \\ \hline 180 \quad 3 \end{array}$$

3m 18sec

Sam is going on a run. His three favourite songs take him the whole distance of the run. Below is the length of each song.

Song 1: 4 minutes 26 seconds

Song 2: 5 minutes 35 seconds

Song 3: 7 minutes 09 seconds

$$\begin{array}{r} 4 : 26 \\ 5 : 35 \\ 7 : 09 \\ \hline 16 : 70 \\ \quad \swarrow - 60 \\ 17 : 10 \end{array}$$

What is the total length of time the three songs play while Sam is running?

- A 19m 36s **B 17m 10s** C 16m 45s D 18m 12s E 16m 70s

44

Gemma is having a party. She is inviting 12 people. She has budgeted £6.30 for each person for food. She has £100 to spend at the shops.

How much money will she have left over when she buys all the food for everyone coming to the party, including herself?

- A £81.90
- B £6.30
- C £75.60
- D £24.40
- E £18.10**

$$\begin{array}{r}
 0\cancel{9}9\cancel{9} \\
 - 81.90 \\
 \hline
 \pounds 18.10
 \end{array}$$

$$\begin{array}{r}
 6.30 \\
 \times 13 \\
 \hline
 1890 \\
 + 16300 \\
 \hline
 \pounds 81.90
 \end{array}$$

45



$$\begin{array}{r}
 \text{wk1} = 4 \\
 \times 2 \text{ wk2} = 8 \\
 \frac{1}{4} \text{ wk3} = 2 \\
 \hline
 + 14
 \end{array}$$

Barney the dog goes for walks every week with his owner. In week 1 Barney goes for 4 walks in total. In week 2 Barney goes for double the walks he did in week 1. In week 3 Barney goes for $\frac{1}{4}$ of the walks he did in week 2.

How many walks did Barney go for in total over the 3 weeks?

- A 4
- B 12
- C 16
- D 14**
- E 8

46

$1\text{m} = 1000\text{mm}$

$1.63 \times 1000 = 1630\text{mm}$

Jill measures 1.63m in height. Her son Jack is 140mm smaller than her.

What is Jack's height in millimetres?

$$\begin{array}{r} 1630 \\ - 140 \\ \hline 1490\text{mm} \end{array}$$

- A 1490 B 1.49 C 14900 D 14.9 E 149

47

Reece is thinking of a number. He divides it by 3, then he multiplies it by 6, finally he adds 13. His answer is 55.

$21 \leftarrow \times 3 \leftarrow 7 \leftarrow \div 6 \leftarrow 42$

What number did Reece start with?

$$\begin{array}{r} 55 \\ - 13 \\ \hline 42 \end{array}$$

- A 36 B 2 C 21 D 84 E 37

48

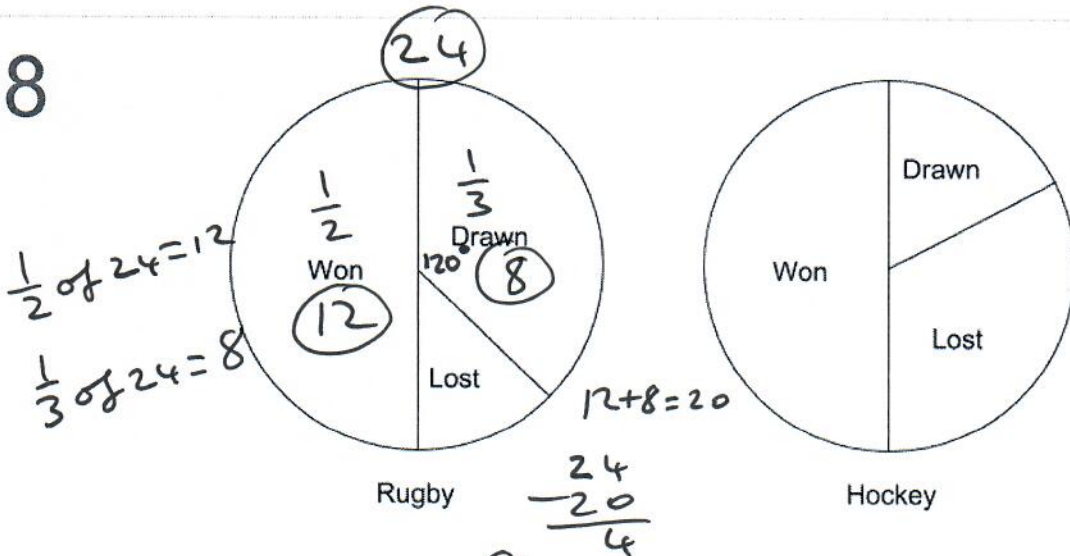

The rugby team played 24 games and the hockey team played 21 games.

How many games did the rugby team lose?

- A 3 B 4 C 7 D 5 E 8

49

What number is exactly halfway between 67 and 126?

- A 29.5 B 59 C 87.5 D 66 E 96.5

$$\begin{array}{r} 126 \\ + 67 \\ \hline 193 \\ 2 \overline{)193.0} \\ \underline{096} \\ 096.5 \end{array}$$

50



John does six practice tests over the Easter holidays. Below are the scores he achieved for tests 1-5.

- Test 1 = 15
- Test 2 = 18
- Test 3 = 21
- Test 4 = 16
- Test 5 = 20

$$\begin{array}{r} 33 \\ + 57 \\ \hline 90 \end{array}$$

What was his score for test 6 if his mean (average) score for the six tests was 19?

- A 27
B 22
C 19
D 24
E 18

$$\begin{array}{r} 114 \\ - 90 \\ \hline 24 \end{array}$$

$$\begin{array}{r} 19 \\ \times 6 \\ \hline 114 \end{array}$$

For questions 51–56, you have to **write your answers** in the boxes provided on your answer sheet. The units of measurement have been given.

51

Look at the grid below. Within the grid there is a rectangle.

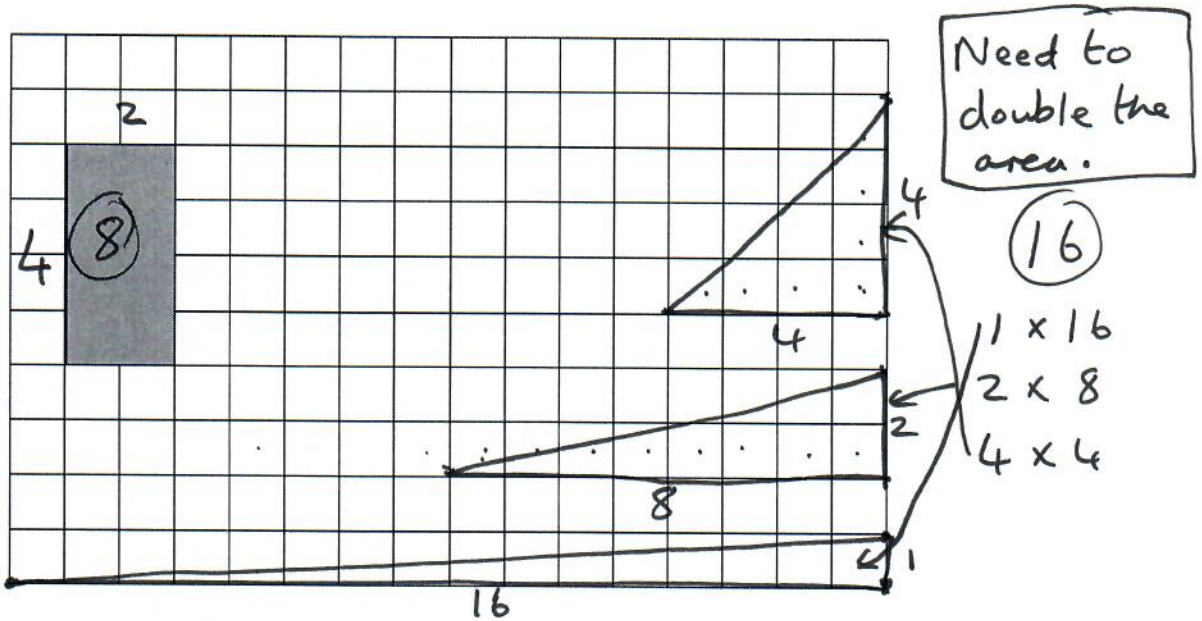

What would the height and base of a triangle need to be so it has the same area as the rectangle above?

52

Look at the sequence below.

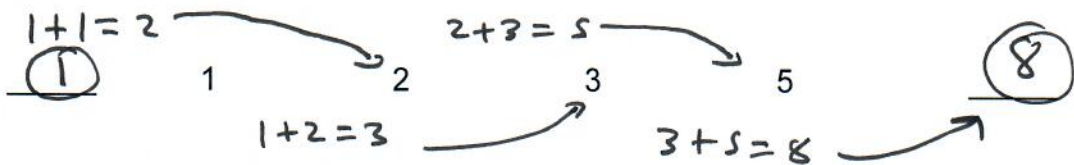

What is the first and last numbers of the sequence?

1 and 8

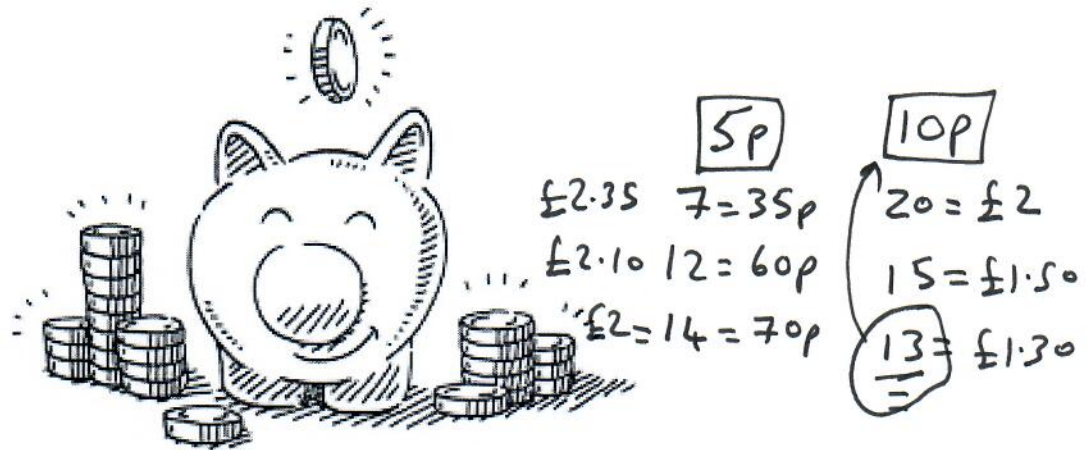

Peggy has £2 in her piggy bank in 5p coins and 10p coins. Altogether she has 27 coins in her piggy bank.

How many 10p coins does she have in her piggy bank?

13

Nicola is heading to France to see her pen pal. She needs to weigh her luggage as she only has a 10kg allowance for the flight. Her clothes and suitcase weigh 9.67kg and the present she has bought weighs 326g.

1kg = 1000g

Is she under the weight allowance? (Yes or No)

AND by what weight in grams is she over or under the 10kg weight allowance?

$$\begin{array}{r} 999 \\ 0.967 \\ - 0.326 \\ \hline 0.641 \end{array}$$

$$\begin{array}{r} 9.670 \\ + 0.326 \\ \hline 10.000 \end{array}$$

Yes and 4g



$$\begin{array}{r}
 5 \times 12 \quad 60 = 6 \\
 6 \times 12 \quad 72 = 9 \\
 7 \times 12 \quad 84 = 12 \\
 8 \times 12 \quad \underline{96} = \textcircled{15} \\
 9 \times 12 \quad 108 = 9 \\
 10 \times 12 \quad 120 = 3 \\
 11 \times 12 \quad 132 = 6
 \end{array}$$

Sarah thinks of a multiple of 12.
Its digits add to make 15 and it is between 50 and 140.

What number is Sarah thinking of?

96

56

Look at the function machine below:

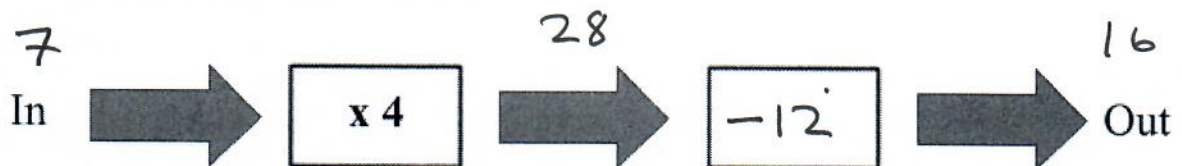

If 7 goes in the function machine above and 16 comes out what does the missing function need to be?

$$\begin{array}{r}
 28 \\
 -16 \\
 \hline
 12
 \end{array}$$

-12